

ACADEMY PROGRAM EXTENSION

This year, for the first time, we are offering intermediate/advanced students the opportunity to attend an additional two-week session working on skills to support solo and ensemble Chamber Music performance. This session will begin on July 27 and conclude with a performance on August 7, 2015.

The extension program will run from 9 a.m.-12 noon each morning. Students will receive an extra lesson each morning and will participate in small Chamber Music ensembles in order to prepare for a culminating performance. Students who are preparing pieces for recitals or Region/All-State performances will have the opportunity to work on them with their teachers.

Those students who have elected a second instrument may be able to continue at 8 a.m., as long as a teacher is available to work with them. There will be no extra charge for these additional lessons.

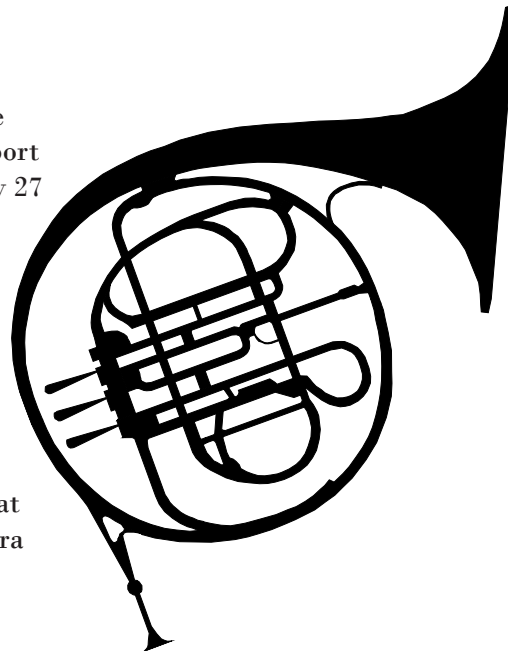

Summer Music Academy

GALA FINALE CONCERT

For the "Basic Program"
Friday, July 24, 2015 at
9:30 a.m.

**Frelinghuysen Middle
School
Auditorium**

You're
invited...

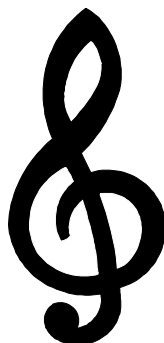

Summer Music Academy

CHAMBER MUSIC CONCERT

For the "Academy Extension"
Friday, August 7, 2015 at
9:30 a.m.

**Frelinghuysen Middle
School
Auditorium**

*The Morris School District
Community School
Presents...*

Summer Music Academy

For Grades 3-7
June 29 – July 24, 2015

Frelinghuysen Middle School
10 Jane Way, Morristown, NJ
973-292-2063



SUMMER MUSIC ACADEMY PROGRAM DESCRIPTION

The MSD Community School Summer Music Academy is designed for instrumental music students who are completing grades 3-7 in June 2015. The Academy provides a half-day comprehensive music program that includes...

- Small group lessons on your chosen instrument (unfortunately, we are unable to accommodate piano as a primary instrument; it is available as an elective)
- Small and/or large performance ensembles
- A general music class for beginners
- Enrichment/elective courses for all enrolled students

Class Schedule: 9:00 a.m. to 12:00 p.m.

All enrolled students will have three classes daily. Beginning Instrumental students will have a daily "General Music Class," while Intermediate and Advanced students will have a choice of electives in addition to their lessons and ensemble classes. Students may elect a second instrument for an additional charge and receive a lesson each day at 8:00 a.m.

Our teachers are specialists in the family of instruments to which your child's instrument belongs—guaranteeing a deeper understanding of his or her progress as a musician!

REGISTRATION FORM

Student name:		Primary instrument:	
Current School:		Level: [<input type="checkbox"/> Beginner] [<input type="checkbox"/> Intermed./Advanced]	
Parent name:		Began lessons (month/year):	Current grade:
Street:	City:	Zip:	Phone (H):
Phone (W):	Phone (C):	Email:	

Intermediate/Advanced Students:

Choose electives by numbering your preference from 1 (most) to 4 (least) preferred:

Chamber Music _____ **Music Technology** _____ **Jazz Band** _____ **Piano/Percussion** _____

Second instrument (\$75): Please schedule me for beginning instruction in _____

<u>FEE SCHEDULE:</u>	<u>Before 5/1/15</u>	<u>After 4/30/15</u>	<u>Total</u>
Basic program	\$275.00	\$299.00	\$ _____
Performance Extension (2 weeks)	200.00	224.00	\$ _____
Extra Instrument	75.00	75.00	\$ _____
Late Fee		25.00 (after 6/1/15)	\$ _____
Total			\$ _____

Payment may be made by check (made out to the **MSD Community School**) or credit card via the form below:

[☐ AMEX] [☐ VISA] [☐ MC] **Expiration Date** _____ **Security code** _____

Name on card _____ **Signature** _____

TOTAL

Send your registration materials (and check) to: MSD Community School, PO Box 1485, Morristown, NJ 07960

Tee shirt size **Youth** ☐ S ☐ M ☐ L ☐ XL **Adult** ☐ S ☐ M ☐ L ☐ XL

APP. DEADLINE: JUNE 15, 2015

REFUNDS: Before 6/1, Full, less \$50; 6/1-6/15, 50%; After 6/15, No refund

ACADEMY PROGRAM EXTENSION

This year, for the first time, we are offering intermediate/advanced students the opportunity to attend an additional two-week session working on skills to support solo and ensemble Chamber Music performance. This session will begin on July 27 and conclude with a performance on August 7, 2015.

The extension program will run from 9 a.m.-11 a.m. each morning. Students will receive a lesson each morning and will participate in small Chamber Music ensembles in order to prepare for a culminating performance. Students who are preparing pieces for recitals or Region/All-State performances will have the opportunity to work on them with their teachers.

Those students who have elected a second instrument may be able to continue at 8 a.m., as long as a teacher is available to work with them. There will be no extra charge for these additional lessons.

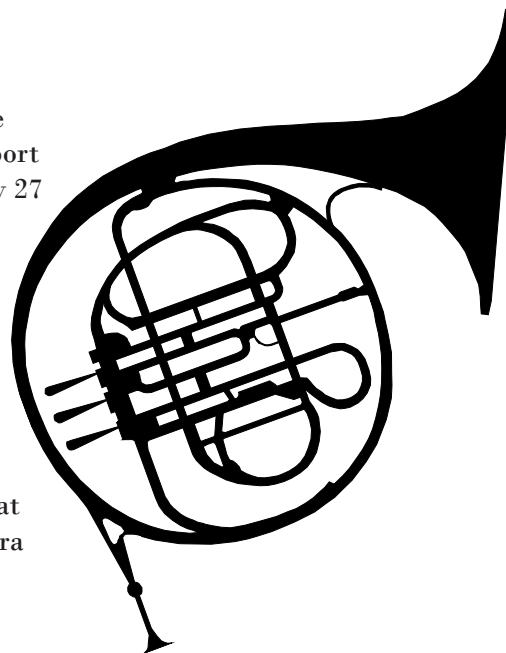

Summer Music Academy

GALA FINALE CONCERT

For the "Basic Program"
Friday, July 24, 2015 at
9:30 a.m.

**Frelinghuysen Middle
School
Auditorium**

You're
invited...

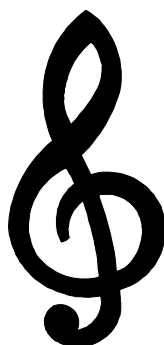

Summer Music Academy

CHAMBER MUSIC CONCERT

For the "Academy Extension"
Friday, August 7, 2015 at
9:30 a.m.

**Frelinghuysen Middle
School
Auditorium**

*The Morris School District
Community School
Presents...*

High School Summer Music Academy

For Grades 9-12
June 29 – July 24, 2015

Frelinghuysen Middle School
10 Jane Way, Morristown, NJ
973-292-2063



HIGH SCHOOL SUMMER MUSIC ACADEMY PROGRAM DESCRIPTION

The MSD Community School High School Summer Music Academy is designed for instrumental music students who are entering grades 9-12 in June 2015. The Academy provides a half-day comprehensive music program that includes...

- Small group lessons on your chosen instrument (unfortunately, we are unable to accommodate piano as a primary instrument)
- Large performance ensemble

Class Schedule: 9:00 a.m. to 11:00 a.m.

All enrolled students will have two classes daily. Students may elect a second instrument for an additional charge and receive a lesson each day at 8:00 a.m.

Our teachers are specialists in the family of instruments to which your child's instrument belongs—guaranteeing a deeper understanding of his or her progress as a musician!

REGISTRATION FORM

Student name:		Primary instrument:	
Current School:		Level: [___ Beginner] [___ Intermed./Advanced]	
Parent name:		Began lessons (month/year):	Current grade:
Street:	City:	Zip:	Phone (H):
Phone (W):	Phone (C):	Email:	

Second instrument (\$75): Please schedule me for beginning instruction in _____

<u>FEE SCHEDULE:</u>	<u>Before 5/1/15</u>	<u>After 4/30/15</u>	<u>Total</u>
High School program	\$245.00	\$249.00	\$ _____
Performance Extension (2 weeks)	200.00	224.00	\$ _____
Extra Instrument	75.00	75.00	\$ _____
Late Fee		25.00 (after 6/1/15)	\$ _____
Total			\$ _____

Payment may be made by check (made out to the **MSD Community School**) or credit card via the form below:

[___ AMEX][___ VISA][___ MC] **Expiration Date** _____ **Security code** _____

Name on card _____ **Signature** _____

TOTAL _____

Send your registration materials (and check) to: MSD Community School, PO Box 1485, Morristown, NJ 07960

Tee shirt size **Youth** ___S___M___L___XL **Adult** ___S___M___L___XL

APP. DEADLINE: JUNE 15, 2015

REFUNDS: Before 6/1, Full, less \$50; 6/1-6/15, 50%; After 6/15, No refund